

**S.No. : 418**

**BID 1652**

**No. of Printed Pages : 03**

Following Paper ID and Roll No. to be filled in your Answer Book.

**PAPER ID : 10724**

Roll  
No.

--	--	--	--	--	--	--	--	--	--

## **BID Examination 2021-22**

### **INTERIOR DESIGN STUDIO - VI**

***Time : Three Hours]***

***[Maximum Marks : 60***

**Note :-** (i) Attempt all questions.

(ii) Draw neat sketches and do proper dimensioning.

(iii) Assume any missing data.

You have been appointed as one of the interior designer by a National Fame Photographer for his upcoming design studio cum business office in Lucknow.

Office size is 10.00 m × 10.0 m with north side entrance attached to 4.00 m wide corridor in a commercial centre at 6th floor situated at heart of city Hazratganj, Lucknow.

***[ P. T. O.***



The above said office is adjacent to a commercial complex. You are required to design the interiors of office compatible to the requirement of a photography office and to the climate of Lucknow.

Office will be used by the employees and Director of XYZ photography studio.

Plan No.-1 show the clear layout of the office in which interior has to be done.

Plan-1

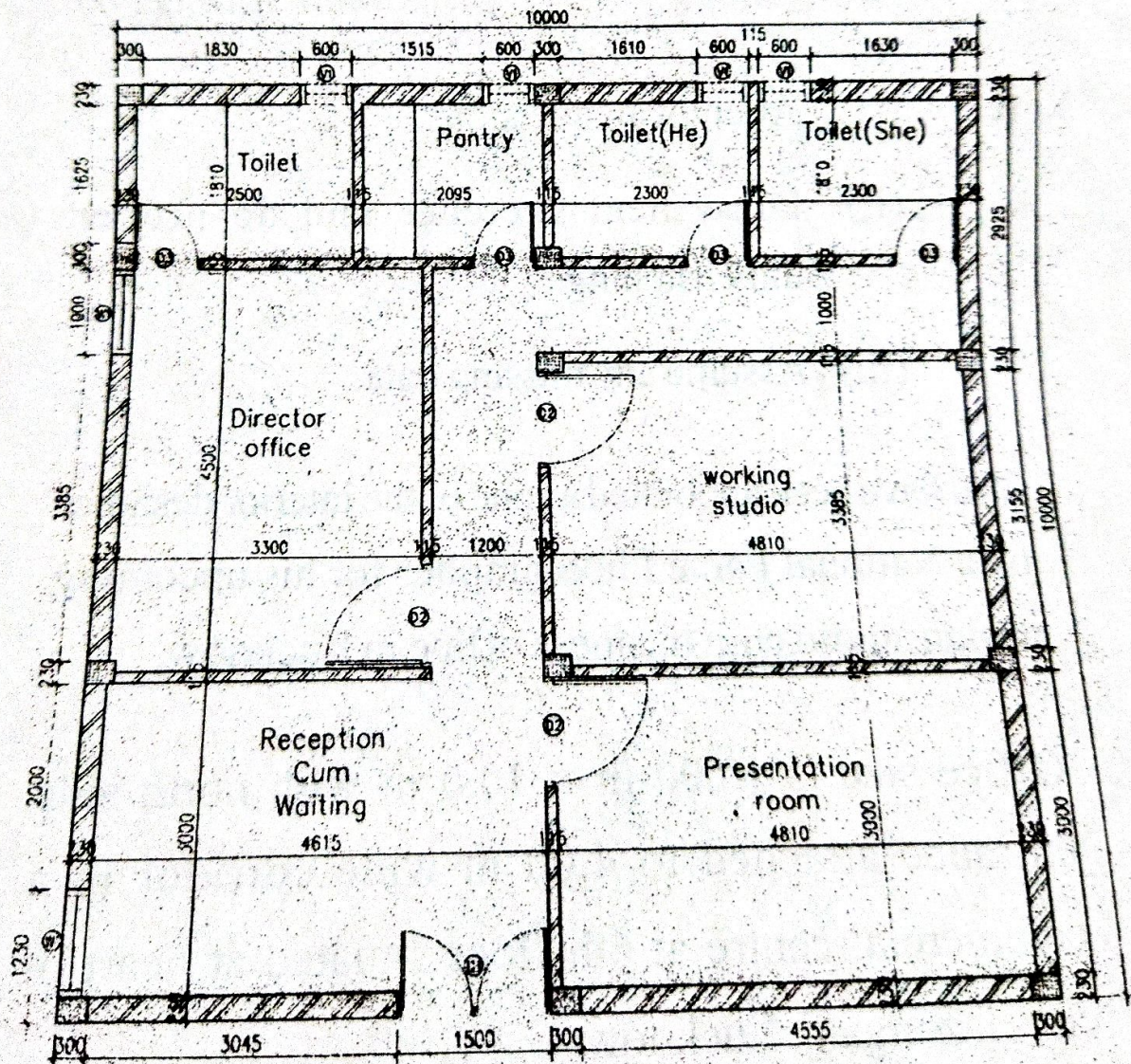

Note :- All dimensions are in mm.



Note :- You can remove internal walls (115 mm thick) if required as per your interior layout.

**Schedule of openings :**

S.No.	D/W	Size	CILL LVL (From F.F.L.)	Lintel (From F. F. L.)
1	D1	1500 × 2100	± 00 (From FFL)	+ 2100
2	D2	1100 × 2100	± 00 (From FFL)	+ 2100
3	D3	750 × 2100	± 00 (From FFL)	+ 2100
4	W1	1000 × 1500	± 600 (From FFL)	+ 2100
5	V1	600 × 450	± 1950 (From FFL)	+ 2400

Explain your design with the help of following drawings :

- (1) Furniture layout.
- (2) Furniture detail of any one (Plan section elevation with specification).
- (3) Flooring layout.
- (4) Ceiling plan and concept.
- (5) Sectional elevation of all four walls of Director Office only.

